

*The perfect blend between  
country & city*



**TRAFFIC JAMS  
NOT INCLUDED**

**TOWN HOMES BY**



*Diamondview Estates*



**Aquamarine  
Tour  
1816 Sq Ft**



**Pearl  
Tour  
2160 Sq Ft**



**Aquamarine - B**

**1816 sq ft**

**BY DESIGN**

- Second Floor Laundry
- Deep Garage With Inside Entry
- Smooth Ceilings In All Finished Areas
- Generously Sized Bedrooms (3)
- Spa Like Ensuite With Walk In Shower & Soaker Tub
- Forced Air Furnace owned not rented

**KITCHEN, BATHS & POWDER**

- Upgraded cabinetry: soft close doors & drawers
- Raised Height Kitchen Cabinetry
- Quartz Countertops
- Eat In Bar in Kitchen
- Added kitchen pot lights
- Upgraded Sinks

**Finished Basement Rec Room**

- Brighter With Enlarged Window
- 3 Piece Bath Rough In
- Multiple Storage Areas

**Oversized Back Yard**

- 123 feet deep (approximate)

**Tiles & Flooring**

- Wide Plank Engineered Hardwood Flooring main floor hall, living and dining areas
- Modern Porcelain Tile (12" x 24")

**PLUS...**

- Central Air Conditioning
- Humidifier

**TRAFFIC JAMS  
 NOT INCLUDED**



# the **AQUAMARINE** - 1816 SQ FT



Image may include options refer to unit infographic

## **INCLUDED**



### **Finished Basement includes**

- Enlarged Window
- 3 piece Bathroom Rough-In

### **Upgraded Tile: Porcelain 12 inch x 24 inch**

- Kitchen Floor,
- Dining Room
- Powder Room
- Main Bath Floor
- Main Bath Tub Surround
- Ensuite Bath Floor
- Ensuite Shower Walls

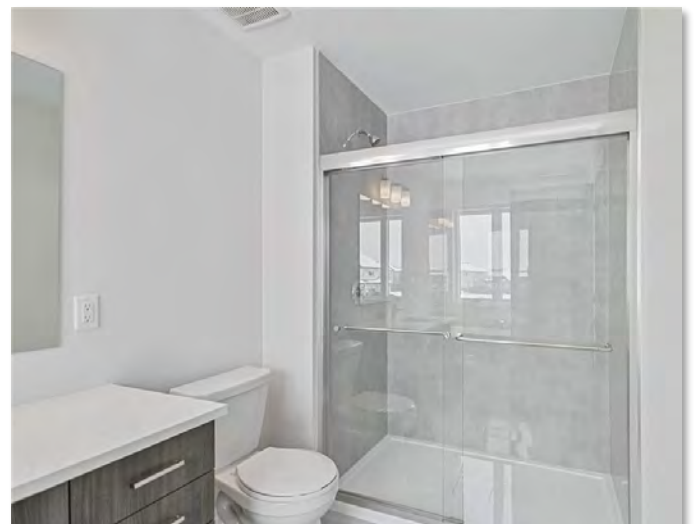

**2<sup>nd</sup> Floor Laundry** (Stackable W/D Not included)

**Included: Central Air, Humidifier, Engineered Hardwood Flooring, Smooth Ceilings Throughout and More – See the feature sheet in this package**

# AQUAMARINE

1,816 SQUARE FEET\*

\*Total square footage includes finished areas in basement. Material, specifications and floor plans are subject to change without notice. All house renderings are artist concepts. All floor plan dimensions are approximate. Actual square footage may vary from stated area. © 2014, E. Feb. 9, 2014



www.mattino.ca

## Aquamarine A

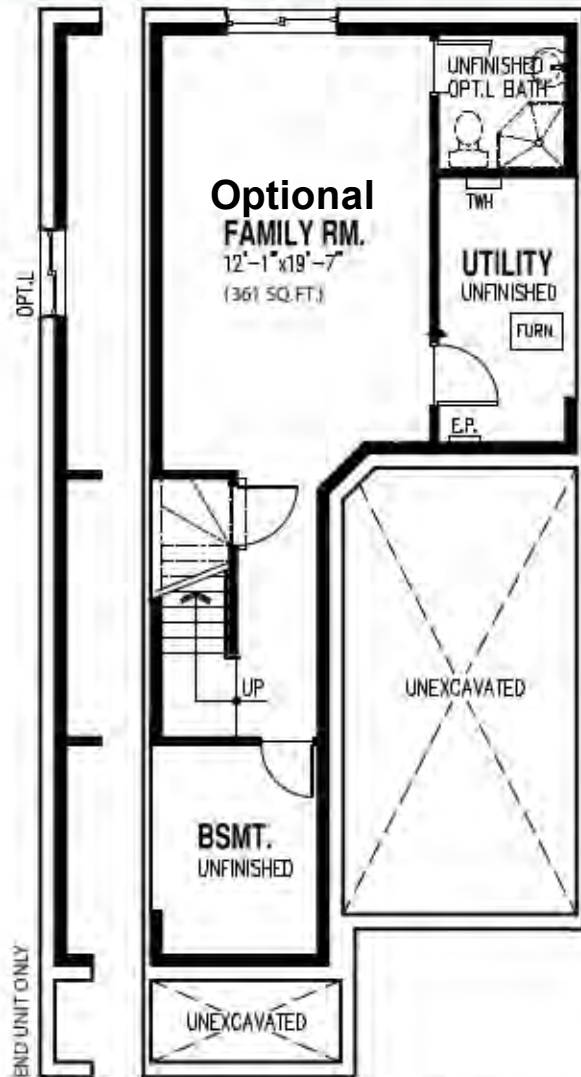

**BASEMENT PLAN**  
Optional Finished Basement  
(315 Sq Ft of Finished Floor area)

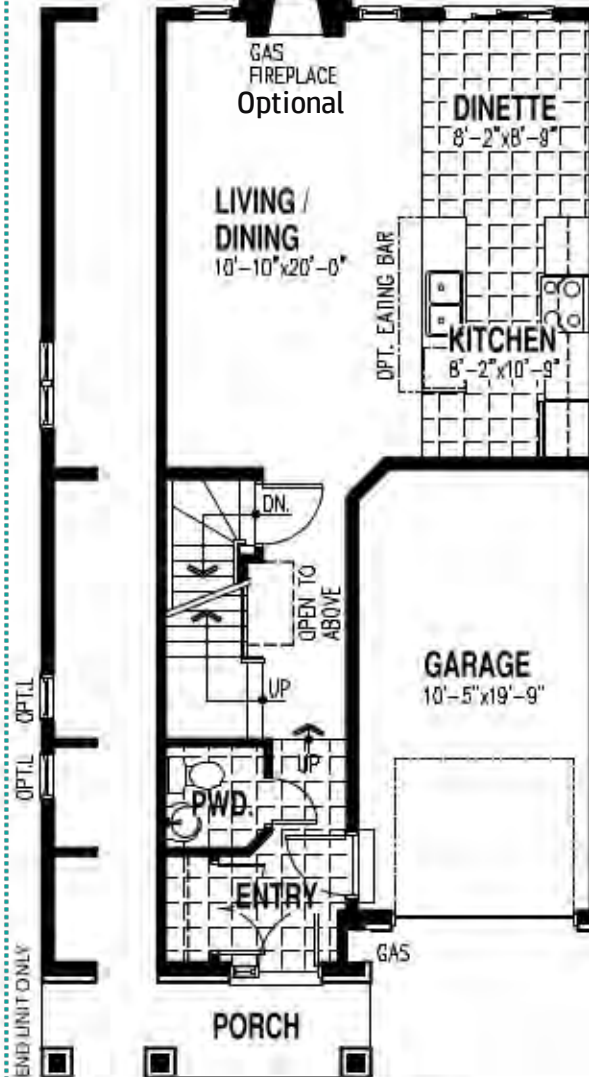

**GROUND FLOOR**  
(636 Sq Ft. of Finished Floor Area)

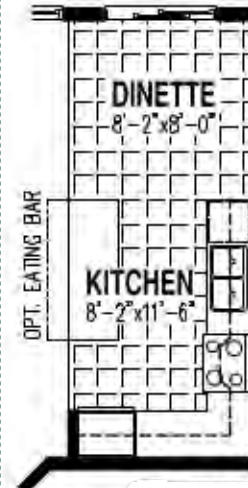

**Aquamarine B**  
Different Kitchen

Open Concept Main Floor

9 ft ceiling on Main

Decadent ensuite with separate 3' x 5' shower and soaker tub

Finished Basement Recreation Room

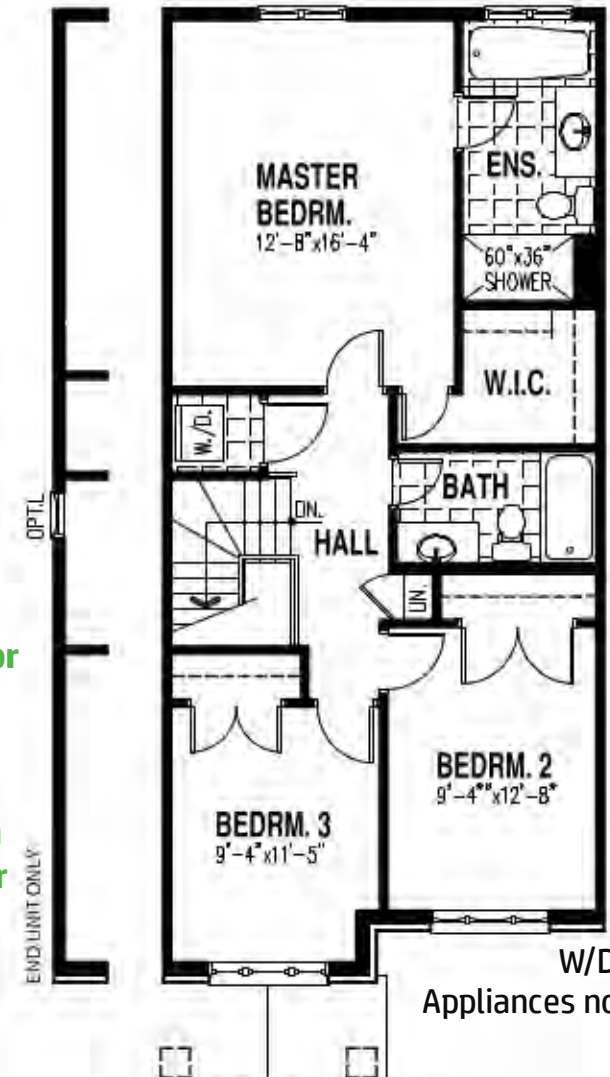

**SECOND FLOOR**  
(865 Sq Ft. of Finished Floor Area)

W/D  
Appliances not included

**Pearl B**



**2160 sq ft**

Image is of same floor plan, may differ from subject property - digitally staged

### BY DESIGN

- Second Floor Laundry
- Deep Garage With Inside Entry
- Smooth Ceilings In All Finished Areas
- Generously Sized Bedrooms (3)
- Spa Like Ensuite With Walk In Shower & Soaker Tub
- Forced Air Furnace owned not rented

### KITCHEN, BATHS & POWDER

- Upgraded cabinetry: soft close doors & drawers
- Raised Height Kitchen Cabinetry
- Quartz Countertops
- Eat In Bar in Kitchen
- Added kitchen pot lights
- Upgraded Sinks

### Finished Basement Rec Room

- Brighter With Enlarged Window
- 3 Piece Bath Rough In
- Multiple Storage Areas

### Oversized Back Yard

- 123 feet deep (approximate)

### Tiles & Flooring

- Wide Plank Engineered Hardwood Flooring main floor hall, living and dining areas
- Modern Porcelain Tile (12" x 24")

### PLUS...

- Central Air Conditioning
- Humidifier

**TRAFFIC JAMS  
NOT INCLUDED**

# PEARL 2,160 SQUARE FEET\*

\*Total square footage includes finished areas of basement. Material, specifications and floor plans are subject to change without notice. All house renderings are artistic concepts. All floor plan dimensions are approximate. Actual results may vary. © 2019 Mattino Developments Inc.

www.mattino.ca



## Pearl A

## Pearl B

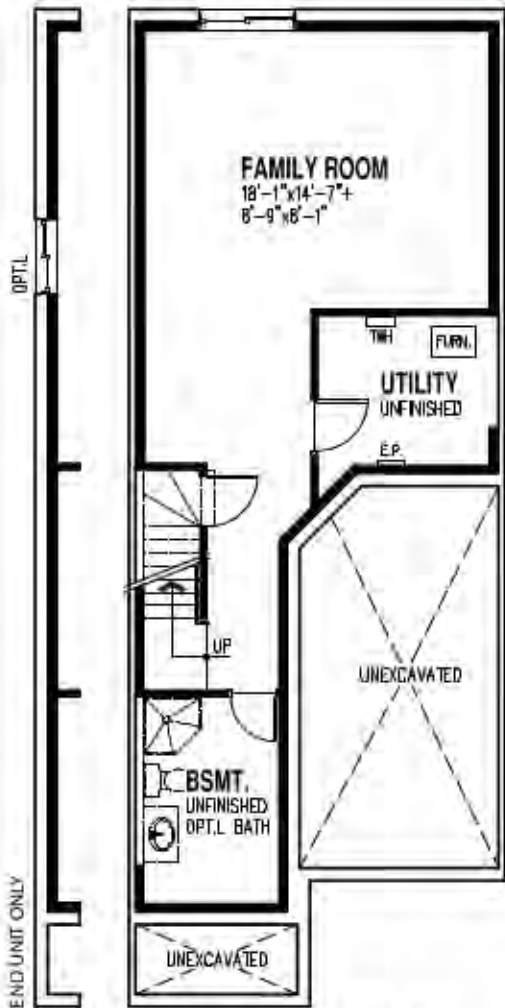

**BASEMENT PLAN**  
(486 Sq Ft of Finished Floor Area)

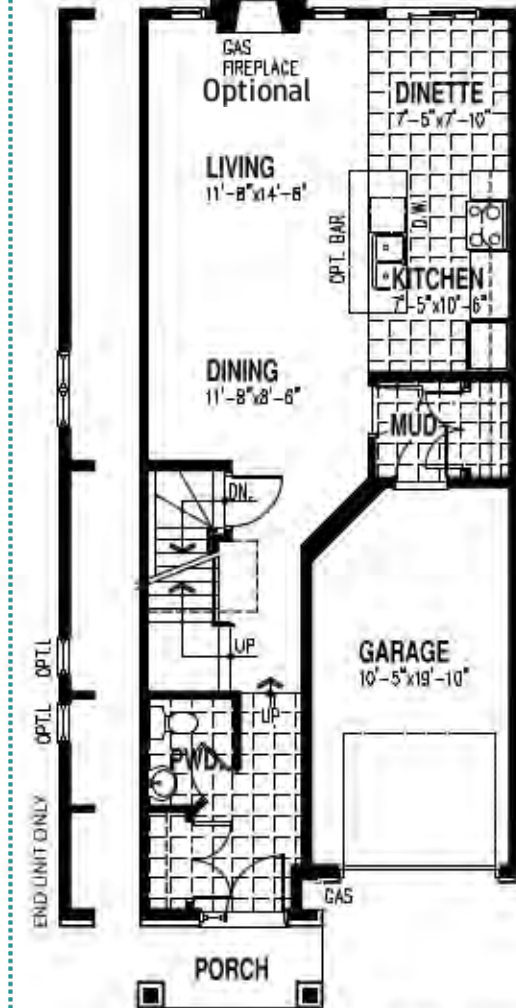

**GROUND FLOOR "A"**  
(736 Sq Ft of Finished Floor Area)

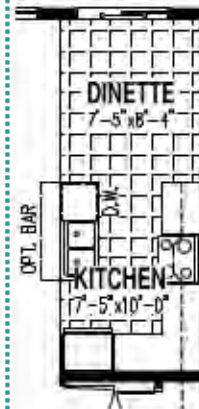

**Pearl A Option**

**Open Concept Main Floor**

**9 ft ceiling on Main**

**Decadent ensuite with separate 3' x 5' shower and soaker tub**

**Finished Basement Recreation Room**

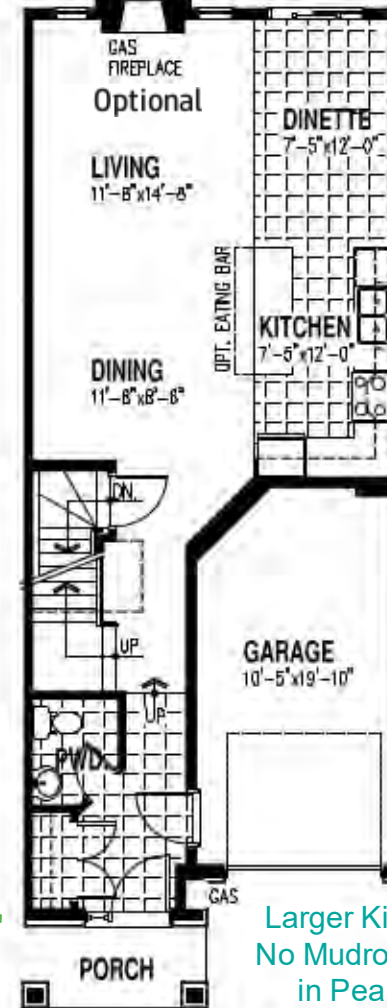

**GROUND FLOOR "B"**  
(736 Sq Ft of Finished Floor Area)

**Larger Kitchen No Mudroom as in Pearl A**

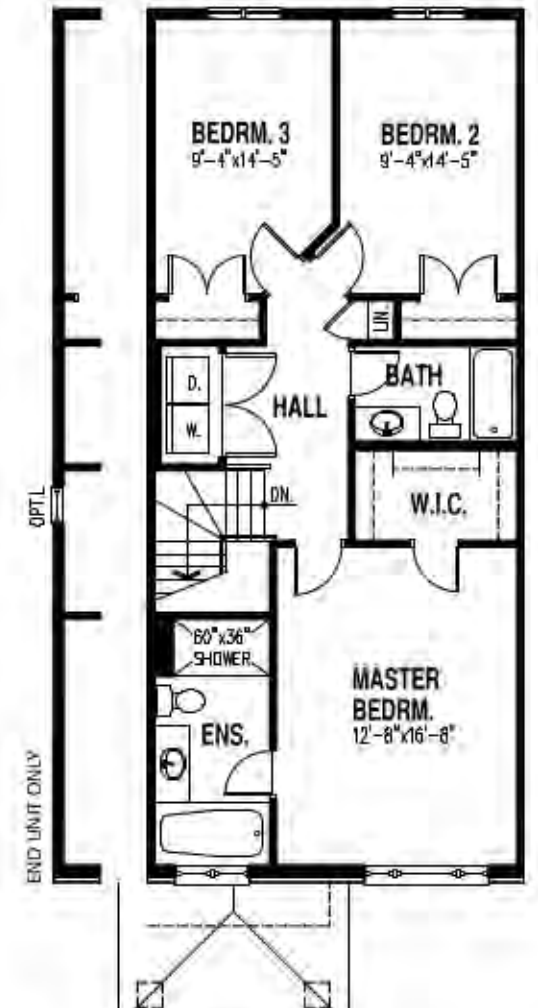

**SECOND FLOOR**  
(938 Sq Ft of Finished Floor Area)

D.W.

Appliances not included

# the PEARL - 2160 SQ FT



Image may include options refer to unit infographic

## INCLUDED

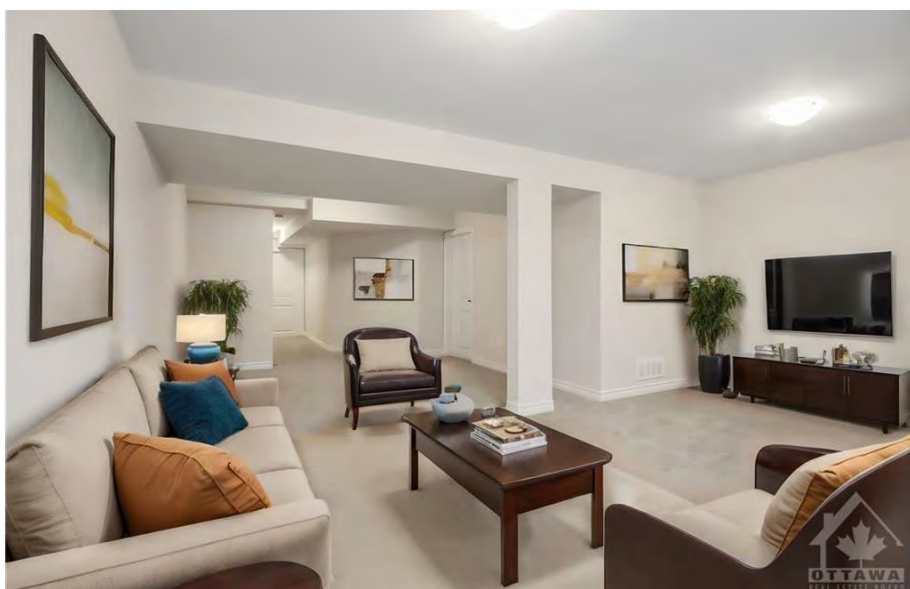

### Finished Basement includes

- Enlarged Window
- 3 piece Bathroom Rough-In

### Upgraded Tile: Porcelain 12 inch x 24 inch

- Kitchen Floor,
- Dining Room
- Powder Room
- Main Bath Floor
- Main Bath Tub Surround
- Ensuite Bath Floor
- Ensuite Shower Walls



**2<sup>nd</sup> Floor Laundry** (Side by Side W/D Not included)

**Included: Central Air, Humidifier, Engineered Hardwood Flooring, Smooth Ceilings Throughout and More – See the feature sheet in this package**

### Exterior Features

- Exterior PVC casement windows Low “E” Argon double glazed with sealed units
- Low “E” Argon basement windows; oversized vinyl clad sliders
- Transom window above front and patio doors
- All operable windows are complete with screens
- Brick and vinyl front elevations as per plan (pre-assigned by builder) as per plan
- Aluminum soffit and fascia (pre-assigned by builder)

### Vinyl front trim detail, vinyl siding on sides and rear, as per plan (pre-assigned by builder)

- White vinyl clad window frames
- Architectural Limited Lifetime Warranty self-sealing fibreglass roof shingles
- Ice and water shield eaves protection 3 ft. up from the side of the roof and up 3 ft. up each side of roof valleys
- Fully insulated garage and insulated raised panel garage door
- Interior self-closing steel door to garage as per plan
- Reinforced Concrete front porches
- Insulated exterior metal front door with weather-stripping
- Brushed nickel front entrance grip set with deadbolt
- Two hose bibs – 1 in garage and 1 at rear

### Interior Finishes

- Kitchen and vanity cabinetry in Melamine Level 1
- Brushed nickel type finish handles interior door hardware
- Modern light switches & plugs
- 30” high upper cabinets in kitchen
- Microwave shelf on separate GFI plug
- Post-formed laminate countertop in kitchen & bathrooms (except powder room) Powder room has pedestal sink
- Vanity sized mirrors
- Privacy sets for bathrooms & master bedroom
- Contemporary style interior swing doors (as per plan)
- All clothes closets have 1 melamine shelf
- Linen closet with 5 melamine shelves, as per plan
- Upgraded 4” trim baseboards & 2.5” windows & door casings
- 5ft. Patio door with transom window above (as per plan)

Specifications & materials are subject to availability, substitution & modification without notice.

. E.O and E. Version 12120125

### Ceramic Tiles & Floor Coverings

- Ceramic tile flooring in entry, kitchen, eating area, all bathrooms, powder room, as per plan
- 36 oz. quality polyester broadloom with 9 (nine) mm under pad on balance of finished areas
- Full height ceramic wall tiles around bathtub (main bathroom only)
- **MATTINO custom oversized ensuite bath shower with 3 walls of ceramic tile, acrylic floor and clear glass slider door with chrome trim.**

### Stairs, Railings & Paint

- Solid Oak **Modern** style railing & spindles as per plan
- Oak floor nosing underneath balustrades & painted wood stringers
- Wood trim, half walls and interior doors to be white semi-gloss finish
- Stipple ceiling throughout except powder room, bathrooms and kitchen

### Foundation & Concrete Floors

- Waterproofing: Platon Foundation Protector® Membrane on exterior foundation walls
- Foundation Walls: Poured concrete 8” thick with steel reinforcement
- Drainage: 6” diameter perimeter drainage system with clear stone coverage
- Parging: Cement parging to exposed portions of foundation wall (externally)
- Footings: 20” and 24” poured concrete as per engineered plan
- Garage Floor: 4” thick concrete with broom finish and reinforcing
- Basement Floor: 3” thick concrete with trowelled finish

### Framing

- **Roof:** Prefabricated roof trusses with 7/16” oriented strandboard sheathing on roof with “H” clips at 24” centres
- **Joist:** Pre-engineered floor system, as per plan
- **Subfloor:** Tongue & groove sheathing subfloor, glued, sanded and screwed
- **Ceiling:** 9 ft. high ceiling on main floor hallway, living room, dining room, kitchen
- **Internal Walls:** kiln-dried 2” x 6” studs and 2” x 4” studs, steel beams & posts as per arch (as per plan)
- **Garage Walls:** Kiln-dried 2” x 4” studs at 16” centres
- **Garage Party Walls:** Kiln-dried 2” x 4” studs, insulation on each side and 5/8” drywall
- **Party Walls:** between homes on the main and 2<sup>nd</sup> floor. Two separate Kiln-dried staggered 2” x 4” stud walls, with one inch air space between the 2 layers of the fire code gypsum board, and fibreglass insulation on both sides and finished with 5/8” drywall each side.
- **Basement Walls:** 2” x 4” studs framed full height @ 24” centres (external walls only)
- **External Walls:** Kiln dried 2” X 6” studs at 16” centres

### Insulation & Drywall

- **Ceilings:** R-60 blown insulation at roof.
- Stipple finished ceiling except kitchen & bathrooms
- **Basement:** R-20 insulation at exterior wall to 6" above basement floor (external walls only)
- **Exterior Wall:** R-20 insulation and ½" gypsum drywall
- **Garage Ceiling:** R-31 insulation under second floor area
- **Garage:** Fully insulated R-12 wall insulation, fully drywalled and gas proofed
- **Vapour Barrier:** Super 6 mil polyethylene
- Low expansion foam around all exterior windows & doors to minimize air leakage (except garage door)
- **Party walls:** between houses on the main and 2<sup>nd</sup> floors are insulated R-12 batt insulation on each side of the party wall.

### Energy Saving Heating

- 96% High efficiency gas 2 stage condensing forced air furnace.
- Duct joints taped to Energy Star standard
- Programmable thermostat
- Oversized ducts for future air conditioning
- All duct work power vacuumed prior to occupancy
- Tankless Rental hot water tank
- Heat Recovery Ventilator

### Plumbing Features

- **Porcelain** pedestal sink in powder room
- White plumbing fixtures
- Double stainless steel kitchen sink
- **Free standing Soaker tub in ensuite bathroom** (as per plan with single faucet)
- 5 ft. fiberglass tub in main bathroom (as per plan)
- **Bathtub surround tiled to ceiling** in main bathroom only
- **Separate oversized Mattino custom ceramic shower walls** and fiberglass base in ensuite bath (as per plan)
- Ensuite shower includes clear glass slider door with chrome trim
- **Porcelain** sinks in all bathroom vanities
- Single lever chrome faucets in bathrooms
- **"PEX" type water pipes**  
White Toilets
- **Posi- temp shower fixtures**, pressure balancing valve maintains water pressure & controls temperature (scald guard)
- Opening & rough-in for future dishwasher
- Two exterior hose bibs one in garage, one at rear
- Tankless hot water heater (rental)
- Back water valve in basement floor, as required by code

### Electrical & Light Fixtures

- Electrical outlets in all bathrooms as per code
- 100 amp electrical breaker panel & copper wiring
- Decora light switches & plugs throughout finished spaces, as per plan
- Copper wiring throughout house
- Capped ceiling outlet in dining room for future ceiling light
- All bedrooms have a ceiling light fixture
- Strip lighting in all bathrooms
- Bathrooms equipped with exhaust fans vented to exterior
- Electrical outlet in garage ceiling for future automatic door opener
- Exterior weatherproof electrical outlets (as per code)
- Smoke detector on each floor and in each bedroom as per code
- Carbon Monoxide detector on each level and in each bedroom as per code
- Exterior Black light fixtures located at front and rear (as per plan)
- Front door chime
- Electrical outlet for dryer & kitchen stove each on dedicated circuit
- White hood fan above future stove opening vented with 6 inch vent to exterior

### Rough-In & Pre-Wiring

- Rough-in for future dishwasher
- 3 CAT-6 rough-ins (for future television or cable)

### Landscaping

- Architecturally designed streetscaping & pre-determined exterior colours
- Precast patio stone walkway
- Garage floor and driveway sloped for drainage
- Concrete front steps and wood rear steps as per grade
- Landscaping and trees as per landscape plan
- Sodded lot as per landscape plan
- Asphalt paved driveway

### Warranty

- Homes are covered with a 1 year builder warranty
- Two year warranty covers plumbing, electrical, water penetration & heating
- TARIION 7 Year Warranty Program covers major structural defects.
- **Tarion registration fee to be paid by Purchaser at closing**

Specifications & materials are subject to availability, substitution & modification without notice.

E.O and E. Version 12120125

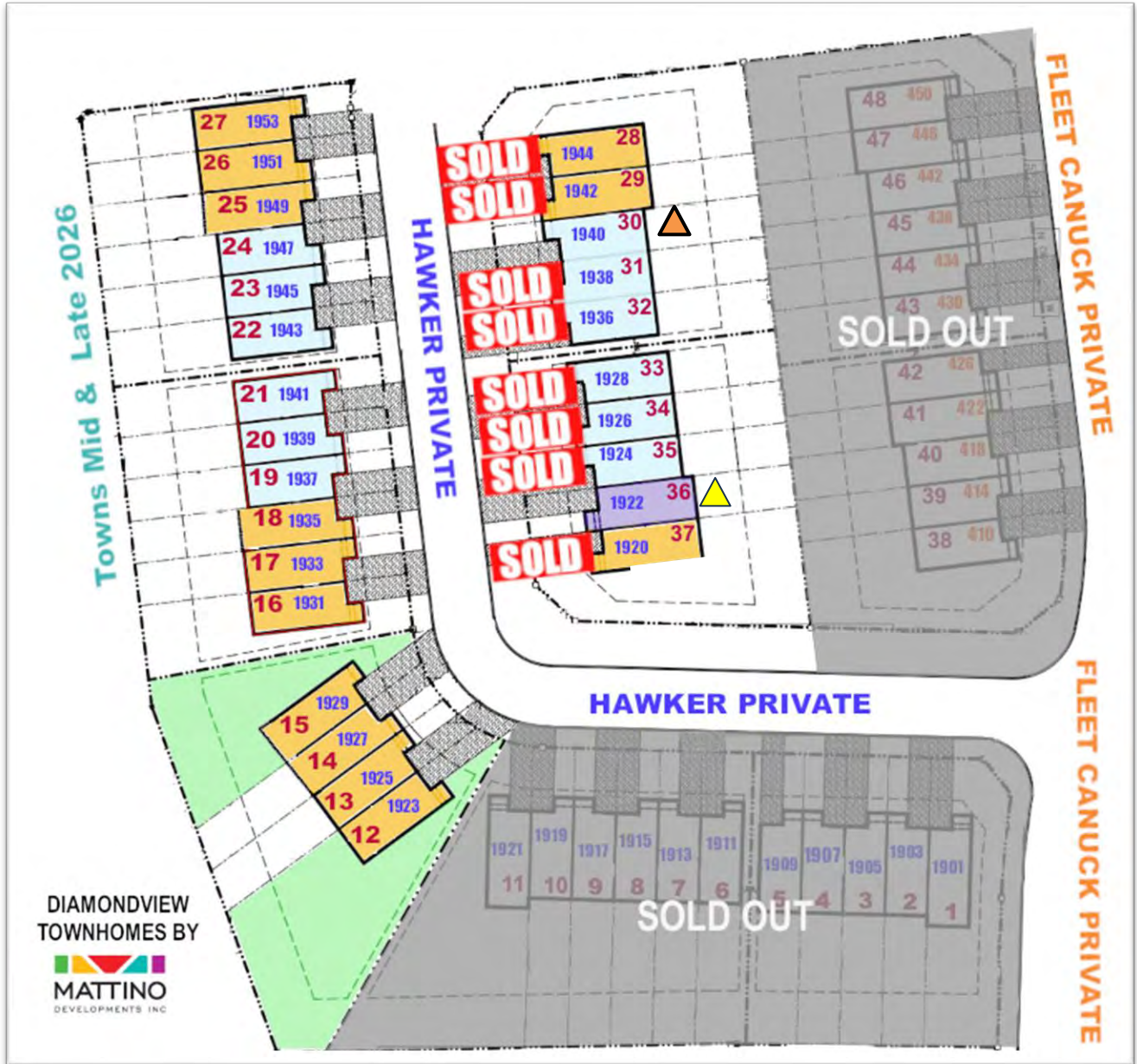

## 2 Homes Ready for Occupancy

629,900	▲	<b>Pearl - Inside – 1922 Hawker</b>
599,900	▲	<b>Aquamarine – Inside – 1940 &amp; 1924 Hawker PLUS Special Finishes in addition to those on Feature Sheet</b>

**See The Features List For Details of Comprehensive Selections Made (Included Upgrades), Highlighted By A Finished Basement, Central Air, Porcelain Tiles & Premium Engineered Hardwood Flooring.**

Prices and Bonuses are subject to change without notice. E.O. & E April 2026

1944 Hawker Pvt.  
- 28 -

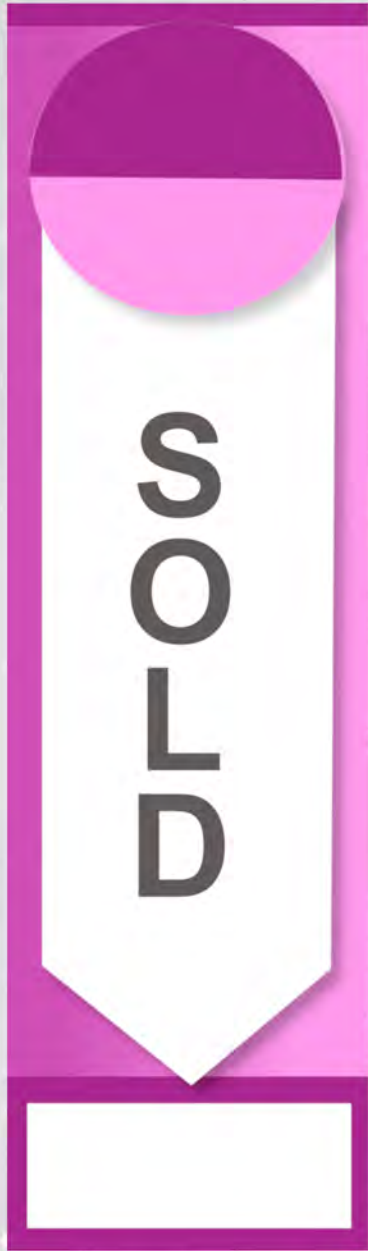

1942 Hawker Pvt.  
- 29 -



1940 Hawker Pvt.  
- 30 -

**599,900**  
 Aquamarine B  
 1816 sq ft

See the  
[Features List](#)  
 for a  
 Comprehensive  
 Selection of  
 Included  
 Upgrades,  
 Highlighted by  
 Finished  
 Basement,  
 Central Air

See Features  
 List

1938 Hawker Pvt.  
- 31 -



1936 Hawker Pvt.  
- 32 -



**FINISHED BASEMENT**

**EXECUTIVE  
TOWNHOMES**  
at  
**DIAMONDVUE  
ESTATES**  
Near Carp



**MATTINO.CA**  
suz@mattino.ca  
613.470.0052

**Rare Large Lots**

**Open Concept Main Floor with 9ft ceilings & 2nd Floor laundry**

1928 Hawker Pvt.  
-33-

**SOLD**

1926 Hawker Pvt.  
- 34 -

**SOLD**

1924 Hawker Pvt.  
- 35 -

**SOLD**

*Economical*

1922 Hawker Pvt.  
- 36 -

**629,900**

Pearl B  
2160 sq ft

See the  
Features List  
for a  
Comprehensive  
Selection of  
Included Upgrades,  
Highlighted by  
Finished Basement,  
Central Air &  
Premium  
Engineered  
Hardwood Flooring

*Larger Plan  
Side By Side W & D in  
2ND Floor Laundry*

1920 Hawker Pvt.  
- 37 -

**SOLD**



**EXECUTIVE  
TOWNHOMES**  
at  
**DIAMONDDVIEW  
ESTATES**  
Near Carp



**MATTINO.CA**  
suz@mattino.ca  
613.470.0052

**Rare Large Lots**  
**Open Concept Main Floor with 9ft ceilings & 2nd Floor laundry**

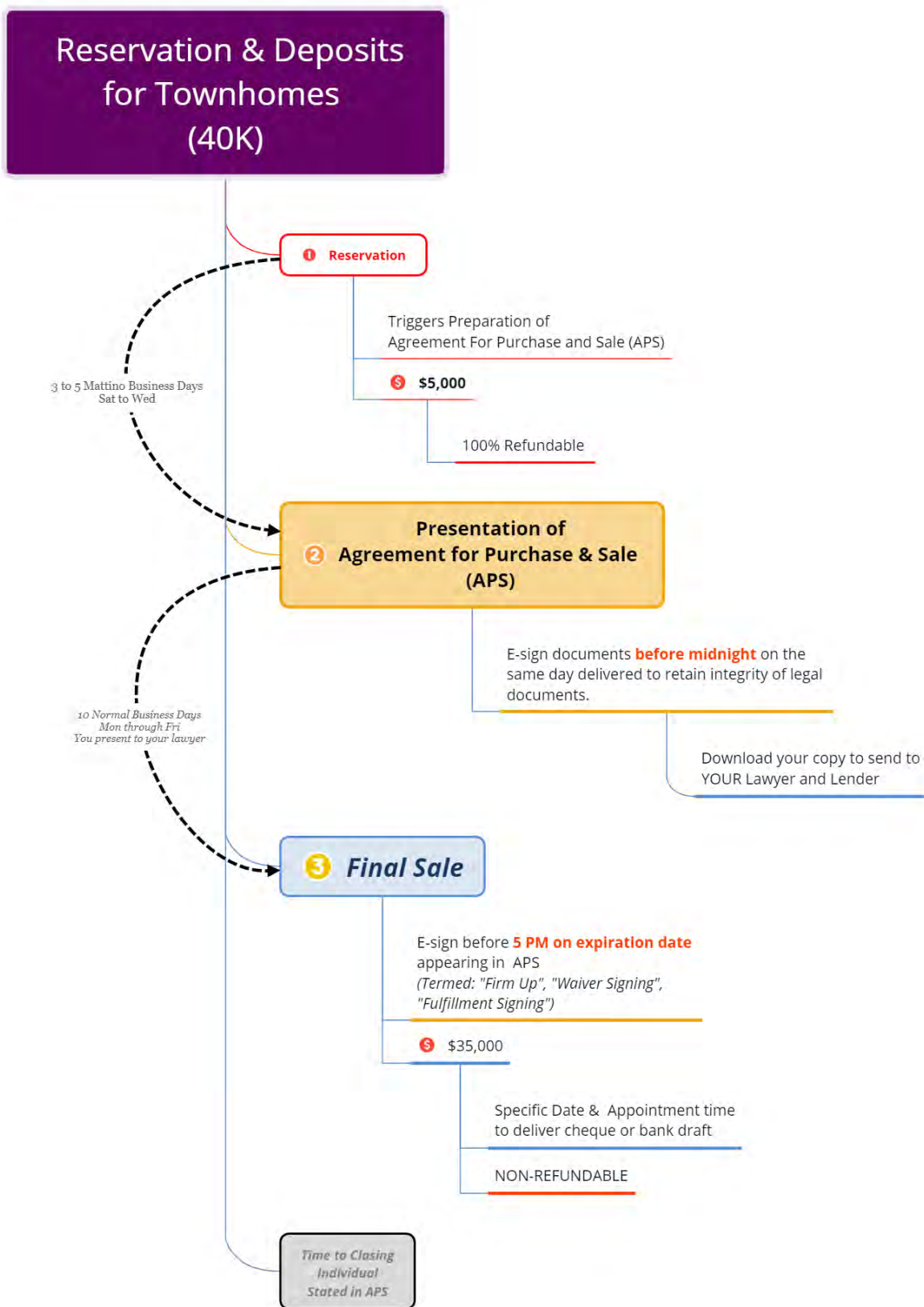

**PRE-APPROVAL IS REQUIRED**

Some people use the terms interchangeably, but there are important differences that every homebuyer should understand. Pre-qualifying is just the first step. It gives you an idea of how large a loan you'll likely qualify for. Pre-approval is the second step, a conditional commitment to actually grant you the mortgage.

The borrower must complete an official mortgage application to get pre-approved, as well as supply the lender with all the necessary documentation to perform an extensive credit and financial background check. The lender will then offer pre-approval up to a specified amount.

**IMPORTANT**

If any amounts described below apply, they are subtracted from the deposit if contract is not completed.

**RENTAL OR RESIDENCE:** Purchasers must advise if Agreement for Purchase and Sale (APS) is to be prepared for the purpose of resident ownership or is intended as a rental property. Any switch to the aforementioned purpose requiring the APS or any other documents to be reproduced before step three above may be subject to \$250 administration fee. Any change to the purpose (residence or rental) after step three (final sale) requires notification in writing no later than 30 days before closing, will be managed as an addendum and also subject to the same administration fee. In both instances the administration fees are non refundable and will be added to closing costs or subtracted from the down payment deposit if the final sale is not executed.

**E-SIGNING BEYOND 2 PURCHASERS:** An administration fee of \$100 per additional purchaser may apply to cover the cost of managing and providing sales documents. The fees, if applicable, are non-refundable and will be added to closing costs or subtracted from the down payment deposit if the final sale is not executed.